



DP AUTOMATION

Bring a safer effect on the doors.

www.china-develop.com



01

PART I

FOR RESIDENTIAL

DP, ALWAYS CARE ABOUT YOUR LIFE...

TWIN-ENCODER

- Twin-Hall Position Limiting Technology is a registered patent of DP AUTOMATION.
- DP Twin-Hall Technology is developed from Single-Hall system.
- Compared with the classic Single-Hall, built-in twin-encoder and synchronizing device provides a high precision of door stop in extreme positions.
- Twin-Hall control boards are manufactured in accordance to meet all requirements of all applicable safety standards.

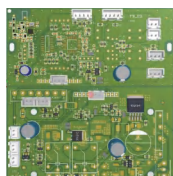

Compared with Single-Hall Technology, Twin-Hall has obvious advantages:

- Without Micro-Switch

Micro Switch is an important part for the Single-Hall system. Due to the switch is a plastic and mechanical part, it is easy to be broken, and after long time use, the mechanical structure would be damaged.

- Higher Precision

Higher precision comes from the 2 Hall Chips.

1 Hall is monitoring the laps of gear motor running.

1 Hall is monitoring the direction of the gear motor running.

1 Hall Distance is 2.54mm.

1 Lap of motor running can move 1cm of garage doors.

Based on the data from distance and direction, additional with the frequency of Halls recording, we can get the conclusion, DP garage door openers can offer a extremely high precision on the position limit of garage doors.

- Self-Adjustment

Above the high precision, self-adjustment is really necessary.

Every garage door has a different weight/spring power/maintenance condition.

Based on these, self-adjustment of position limit is so necessary :

To work perfectly on every garage doors.

To work perfectly when you don't maintain your door.

To work perfectly for 30 year till the garage door is broken.

Self-adjustment is to adjust limit position of your garage doors automatically, to avoid any problem of not fully opened or closed.

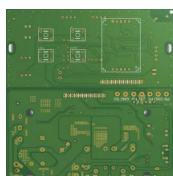

OBSTACLE REVERSE

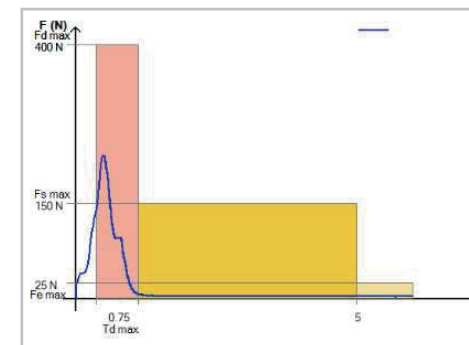

- Obstacle reverse performance is important to ensure the safety of kids or pets from any hurt by garage doors.
- EN12453 & EN12445 is the European standard.
- The standard requires once the door touches anything, it needs to reverse automatically, also the touching power should be within 400N, and time within 0.75s.

PART 1.1

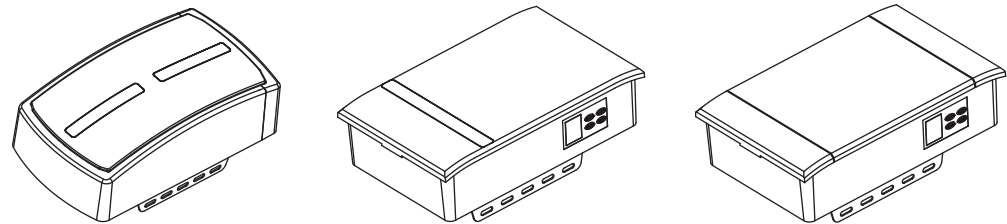

GARAGE DOOR OPENER

SAFETY . SMART . DURABILITY . RELIABILITY . EFFICIENCY . STABILITY .

DP-ECO

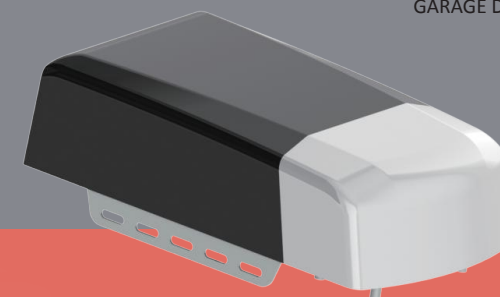

SAFETY . SMART . DURABILITY . RELIABILITY . EFFICIENCY . STABILITY

Input voltage 220-240V / 110-127V, 50-60Hz
Max. door height 2400-5000mm
Bottom base material Metal
Drive mechanism Chain / Belt

Model	600N	1000N
Max. opening speed	140mm/second	
Frequency	433.92MHz / 868.35MHz	
Max. door area	7m ²	11m ²
Max. door weight	90kg	140kg

Features

Soft-start / stop
Maintenance alarm
433MHz / 868MHz rolling code
Transformer overload protection
Reversal force setting

L.E.D 3 minutes off delay
Photo cell on / off setting
Electronic travel limit setting
Automatic closing time setting
More information display

DP-MATIC

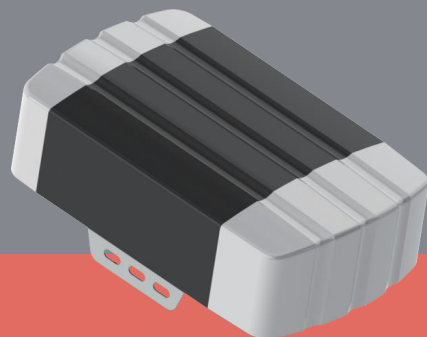

SAFETY . SMART . DURABILITY . RELIABILITY . EFFICIENCY . STABILITY

Input voltage 220-240V / 110-127V, 50-60Hz
Max. door height 2400-5000mm
Bottom base material Metal
Drive mechanism Chain / Belt

Model	600N / 600N-Speed	1000N / 1000N-Speed	1200N
Max. opening speed		160mm/second	200mm/second
Frequency		433.92MHz / 868.35MHz	
Max. door area	7m ²	11m ²	13m ²
Max. door weight	90kg	140kg	160kg

DP-PLUS



SAFETY . SMART . DURABILITY . RELIABILITY . EFFICIENCY . STABILITY

Input voltage 220-240V / 110-127V, 50-60Hz
Max. door height 2400-5000mm
Bottom base material Metal
Drive mechanism Chain / Belt

Model	600N / 600N-Speed	1000N / 1000N-Speed	1200N
Max. opening speed		160mm/second	200mm/second
Frequency		433.92MHz / 868.35MHz	
Max. door area	7m ²	11m ²	13m ²
Max. door weight	90kg	140kg	160kg

Features

Soft-start / stop
 Maintenance alarm
 433MHz / 868MHz rolling code
 Transformer overload protection
 Reversal force setting
 Terminal devices supported

L.E.D 3 minutes off delay
 Photo cell on / off setting
 Electronic travel limit setting
 Automatic closing time setting
 More information display



DP-PLUS II



SAFETY . SMART . DURABILITY . RELIABILITY . EFFICIENCY . STABILITY

DP-ULTIMATE



SAFETY . SMART . DURABILITY . RELIABILITY . EFFICIENCY . STABILITY

Input voltage 220-240V / 110-127V, 50-60Hz
Max. door height 2400-5000mm
Bottom base material Metal
Drive mechanism Chain / Belt

Model	600N / 600N-Speed	1000N / 1000N-Speed	1200N
Max. opening speed		160mm/second	200mm/second
Frequency		433.92MHz / 868.35MHz	
Max. door area	7m ²	11m ²	13m ²
Max. door weight	90kg	140kg	160kg

Input voltage 220-240V / 110-127V, 50-60Hz
Max. door height 2400-5000mm
Bottom base material Metal
Drive mechanism Chain / Belt

Model	600N / 600N-Speed	1000N / 1000N-Speed	1200N
Max. opening speed		160mm/second	200mm/second
Frequency		433.92MHz / 868.35MHz	
Max. door area	7m ²	11m ²	13m ²
Max. door weight	90kg	140kg	160kg

Features

Soft-start / stop
 Maintenance alarm
 433MHz / 868MHz rolling code
 Reset factory setting
 Reversal force setting
 More information display
 Terminal devices supported
 Photo cell on / off setting
 Electronic travel limit setting
 Transformer overload protection

- * Status display remote
- * Reversal height setting
- * Automatic closing time setting
- * Maximal remote quantity setting
- * Travel speed setting (door dependent)
- * Half-open / height setting
- * Pass door switch type setting
- * L.E.D off delay time setting (1min *N N=1--9)
- * Automatic closing time setting(time & height)



DP-ADVANCED



SAFETY . SMART . DURABILITY . RELIABILITY . EFFICIENCY . STABILITY

Input voltage 220-240V / 110-127V, 50-60Hz
Max. door height 2400-5000mm
Bottom base material Metal
Drive mechanism Chain / Belt

Model	600N / 600N-Speed	1000N / 1000N-Speed	1200N
Max. opening speed		160mm/second	200mm/second
Frequency		433.92MHz / 868.35MHz	
Max. door area	7m ²	11m ²	13m ²
Max. door weight	90kg	140kg	160kg

DP-ADVANCED+



FOR RESIDENTIAL
GARAGE DOOR OPENER

SAFETY . SMART . DURABILITY . RELIABILITY . EFFICIENCY . STABILITY

Input voltage 220-240V / 110-127V, 50-60Hz
Max. door height 2400-5000mm
Bottom base material Metal
Drive mechanism Chain / Belt

Model	600N / 600N-Speed	1000N / 1000N-Speed	1200N
Max. opening speed		160mm/second	200mm/second
Frequency		433.92MHz / 868.35MHz	
Max. door area	7m ²	11m ²	13m ²
Max. door weight	90kg	140kg	160kg

Features

Soft-start / stop
 Maintenance alarm
 433MHz / 868MHz rolling code
 Reset factory setting
 Reversal force setting
 More information display
 Terminal devices supported
 Photo cell on / off setting
 Electronic travel limit setting
 Transformer overload protection

- * Status display remote
- * Reversal height setting
- * Automatic closing time setting
- * Maximal remote quantity setting
- * Travel speed setting (door dependent)
- * Half-open / height setting
- * Pass door switch type setting
- * L.E.D off delay time setting (1min *N N=1--9)
- * Automatic closing time setting(time & height)



DP-UNO

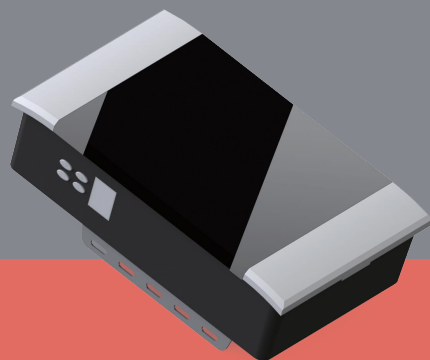

SAFETY . SMART . DURABILITY . RELIABILITY . EFFICIENCY . STABILITY

Input voltage 220-240V / 110-127V, 50-60Hz
Max. door height 2400-5000mm
Bottom base material Metal
Drive mechanism Chain / Belt

Model	600N / 600N-Speed	1000N / 1000N-Speed	1200N
Max. opening speed		160mm/second	200mm/second
Frequency		433.92MHz / 868.35MHz	
Max. door area	7m ²	11m ²	13m ²
Max. door weight	90kg	140kg	160kg

DP-OREO



SAFETY . SMART . DURABILITY . RELIABILITY . EFFICIENCY . STABILITY

Input voltage 220-240V / 110-127V, 50-60Hz
Max. door height 2400-5000mm
Bottom base material Metal
Drive mechanism Chain / Belt

Model	600N / 600N-Speed	1000N / 1000N-Speed	1200N
Max. opening speed		160mm/second	200mm/second
Frequency		433.92MHz / 868.35MHz	
Max. door area	7m ²	11m ²	13m ²
Max. door weight	90kg	140kg	160kg

Features

Soft-start / stop
 Maintenance alarm
 433MHz / 868MHz rolling code
 Reset factory setting
 Reversal force setting
 More information display
 Terminal devices supported
 Photo cell on / off setting
 Electronic travel limit setting
 Transformer overload protection

- * Status display remote
- * Reversal height setting
- * Automatic closing time setting
- * Maximal remote quantity setting
- * Travel speed setting (door dependent)
- * Half-open / height setting
- * Pass door switch type setting
- * L.E.D off delay time setting (1min *N N=1--9)
- * Automatic closing time setting(time & height)



C RAIL-RAIL OPTIONAL

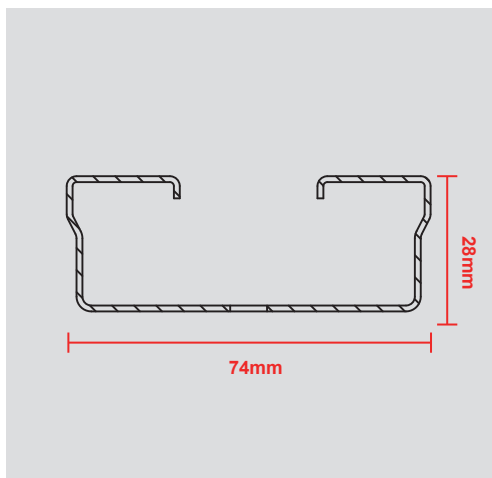

Single C rail
with chain/belt

Length 3150mm
For doors up to 2300mm

Length 3500mm
For doors up to 2700mm

Length 3800mm
For doors up to 3000mm

Length 4000mm
For doors up to 3200mm



C rail cut in
2 pieces with
chain/belt

Length 3150mm
For doors up to 2300mm

Length 3500mm
For doors up to 2700mm

Length 3800mm
For doors up to 3000mm

Length 4000mm
For doors up to 3200mm



C rail cut in
3 pieces with
chain/belt

Length 3150mm
For doors up to 2300mm

Length 3500mm
For doors up to 2700mm

Length 3800mm
For doors up to 3000mm

Length 4000mm
For doors up to 3200mm

T RAIL-RAIL OPTIONAL

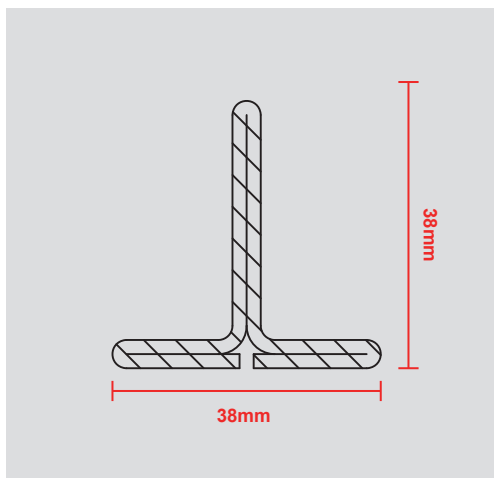

Single T rail with chain

Length 3150mm
For doors up to 2300mm

Length 3500mm
For doors up to 2700mm

Length 3800mm
For doors up to 3000mm

Length 4000mm
For doors up to 3200mm

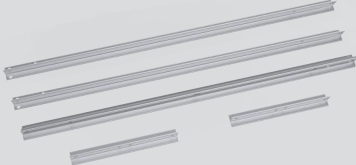

T rail cut in 3 pieces with chain

Length 3150mm
For doors up to 2300mm

Length 3500mm
For doors up to 2700mm

Length 3800mm
For doors up to 3000mm

Length 4000mm
For doors up to 3200mm

PART 1.2

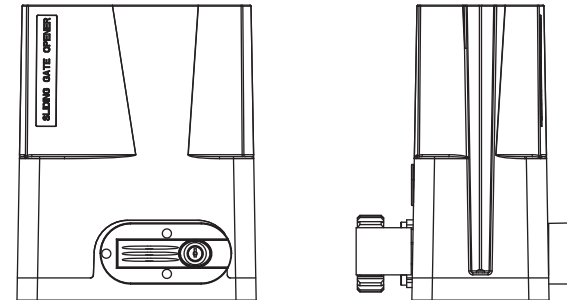

SLIDING GATE OPENER

SAFETY . SMART . DURABILITY . RELIABILITY . EFFICIENCY . STABILITY .



- ◆ DC 24V motor or AC motor with built-in control unit.
- ◆ Optional connect backup battery.(DC motor)
- ◆ Solar system compatible.(DC motor)
- ◆ Keypad / single button interface.
- ◆ Alarm lamp, photo beam & safety beam interface.
- ◆ User can select auto-close function.
- ◆ Soft start and slow stop.(Smart version)
- ◆ Auto-reverse function when hitting obstacle during closing.
(Smart version)
- ◆ Manual key release design for emergency purposes.

	DC		AC	
Unit model	DKC500DC	DKC800DC	DKC500AC	DKC800AC
Power supply	AC200V/50Hz		AC110V/60Hz	
Maximum gate weigh	500KG	800KG	600KG	800KG
Motor power	DC24V/150W	DC24V/170W	280W	380W
Output torque	14N.m	18N.m	16N.m	18N.m
Output shaft height	46mm			
Limit switch	Magnetic limit switch		Magnetic or spring limit switch	
Gate moving speed	13m/min	13m/min	11-13m/min	11-13m/min
Remote control range	≥30m			
Recording of up remote	25			
Frequency	433.92MHz			
Work duty	S2 20min			
Noise	≤56dB	≤58dB	≤56dB	≤58dB
Working temperature	-20℃~+70℃			
Backup battery	Optional		----	
Driving mode	Gear	Gear	Gear	Gear
Packing weight	11.00kg	11.00kg	10.00kg	10.00kg

PART 1.3

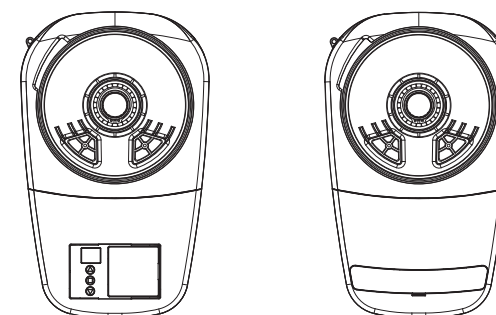

ROLLER DOOR OPENER

SAFETY . SMART . DURABILITY . RELIABILITY . EFFICIENCY . STABILITY .

C-LINE

Black shell, low profile and elegant. Designed to deliver a slim profile, reliability, security and convenience. Simplified design to improve your life.



POWER	600N	1000N
Input voltage	230V / 110V, 50-60Hz	
Standby power	2.2W	
Motor type	24V d.c. permanent magnet	
Opening speed	160mm/second	
Max. door area	10m ²	15m ²
Opening / Closing limits travel	7 turns	
Max. door height	5000mm	
Side room requirement	85mm	
Receiver / Transmitter frequency	433.92MHz / 868.35MHz	
Coding system	Rolling code technology	
Transmitter capacity (x 4-button registers)	50	

FEATURES



L.E.D Off Delay Time Setting

When it's dark all around, you no longer need to get out the car and look for the light switch. You just need to press the remote control, the light of the roller door opener is enough to illuminate the whole garage and you can drive into the garage safely.



Soft Stop Function During Operation

This function is to reduce the speed of the roller door opener and then stop it, thereby prolonging the lifespan of your door.



Automatic Closing & Time Setting

The factory default automatic closing time is **03** about 15s. If the Photo Cell Function is on, and it's broken by the obstruction, the auto close time will stop for a while, and then continue the automatic close time again.



CONTROL PANEL

Silicone key, comfortable touch, four basic keys on the left, three function shortcut keys on the right, more convenient operation, simplifying your life.

- Left or right installation side
- Automatic closing
- Margin level



BOTTOM FLOODLIGHT

The bottom is equipped with a LED lamp, which can illuminate the complete area. This assist with safe parking and exiting your vehicle.



SAFETY



INTELLIGENCE



CONVENIENCE

C-LINE



LITHIUM BATTERY

- Small size : 136*88.5*35mm, 0.3kg
- Large capacity : 24V 2Ah
- Durability: 5 years
- Reliable output : 50 cycles



BATTERY BACK-UP

Do you worry about whether the roller door can be opened normally when there is no power at home? Don't worry! When there is a power failure at home, the lithium battery ensures that the motor will operate normally. Charging from the mains, the battery backup takes over automatically in the event of power failure.

S-LINE

DP has made continuous efforts to develop a roller door opener that is durable and easy to use with high cost performance.



POWER	600N	1000N
Input voltage	230V / 110V, 50-60Hz	
Standby power	2.2W	
Motor type	24V d.c. permanent magnet	
Opening speed	160mm/second	
Max. door area	10m ²	15m ²
Opening / Closing limits travel	7 turns	
Max. door height	5000mm	
Side room requirement	85mm	
Receiver / Transmitter frequency	433.92MHz / 868.35MHz	
Coding system	Rolling code technology	
Transmitter capacity (x 4-button registers)	50	

FEATURES



Maintenance Alarm

Do you know when you need to maintain door and motor? Many people will ignore this requirement. However, it is an important step to protect roller door and opener and extend the life of it.

DP has this humanized function. In order to make you notice that your roller door opener need to do maintenance.



Cycle Counting Display

With our 7 segment LED display you can easily see how many times your door has operated. This function is convenient for customers to record the use of roller door opener and keep track of service requirements.

11 28 04 36 11 28 04 36 11

As shown in the figure: the cumulative number of motor runs is 280436



Speed Adjustable

Are you still worried about closing the door too slowly? DP will help you to solve your problems. Door opening and closing speed can be adjusted. You can adjust the running speed according to your preference.

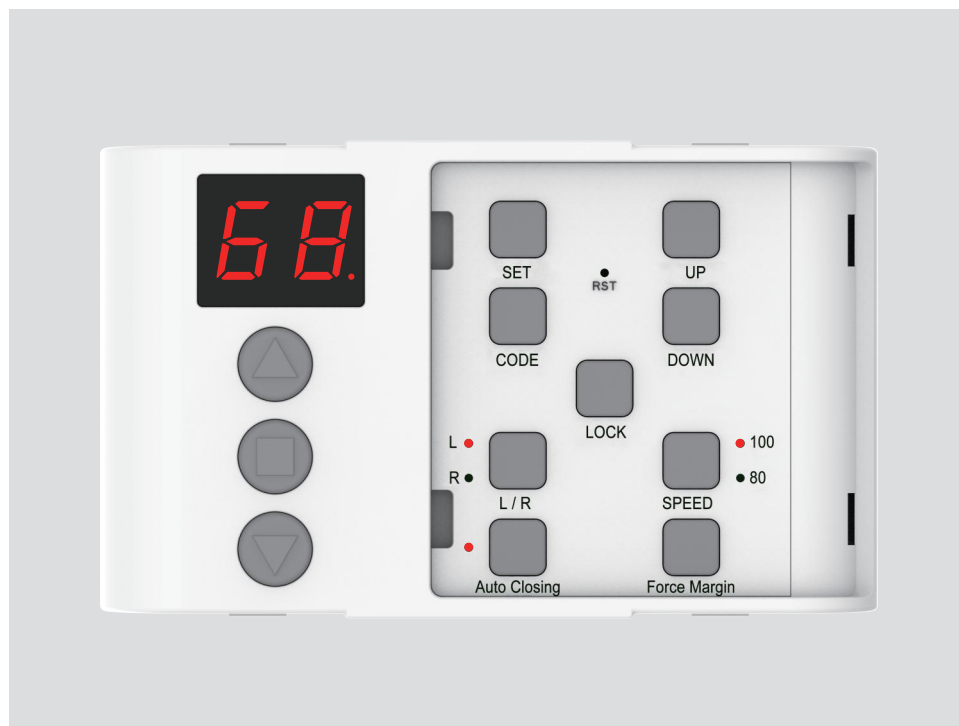

CONTROL BOX

The control box can be extended by removing the cover and exposing another 8 function keys. It has four standard function keys and 8 programming keys.

- Left or right installation side
- 100% or 80% speed adjustable
- Automatic closing
- DP margin level



ADDITIONAL SIDE LIGHT

This model has an additional two LED illuminated side panels adding to the amount of light projected into your garage for more convenience.



BOTTOM FLOODLIGHT

The additional bottom LED panel project more light onto the floor.

S-LINE



LITHIUM BATTERY

- Small size : 136*88.5*35mm, 0.3kg
- Large capacity : 24V 2Ah
- Durability: 5 years
- Reliable output : 50 cycles

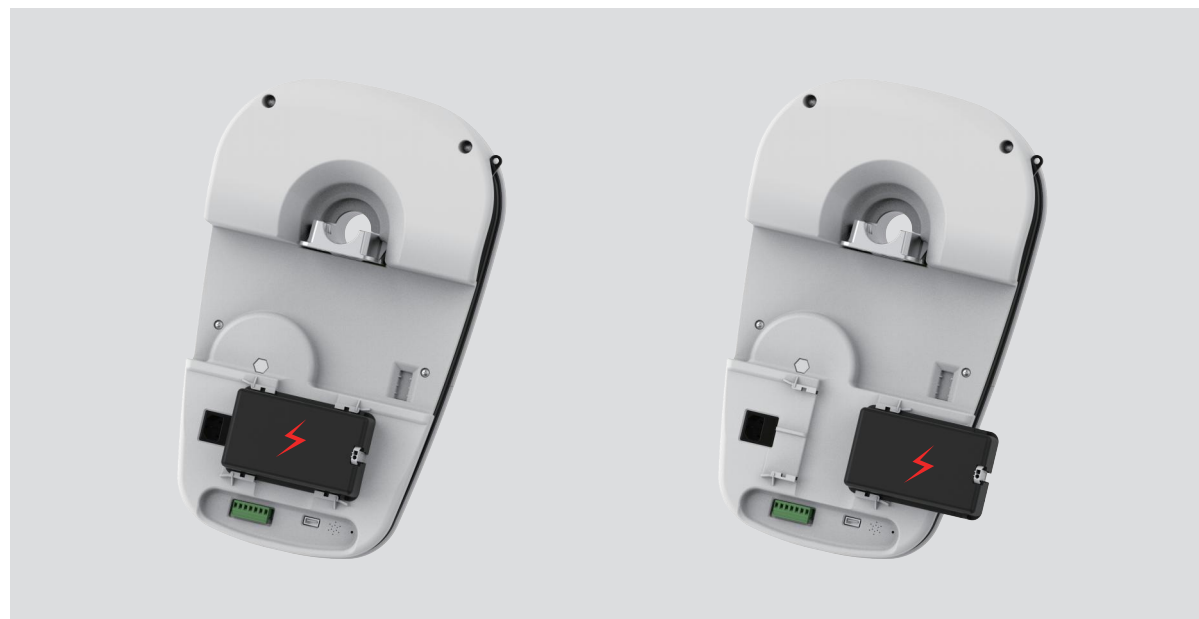

BATTERY BACK-UP

Do you worry about whether the roller door can be opened normally when there is no power at home? Don't worry! When there is a power failure at home, the lithium battery ensures that the motor will operate normally. Charging from the mains, the battery backup takes over automatically in the event of power failure.

DETACHABLE CONTROL BOX

The control box on the door rolling machine is detachable and can be fixed on the wall by a bracket. Fix it where you feel comfortable, and then you can easily control your roller door opener.

The detachable control box greatly facilitates people's life, and DP is committed to creating a better life for you.

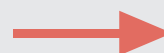
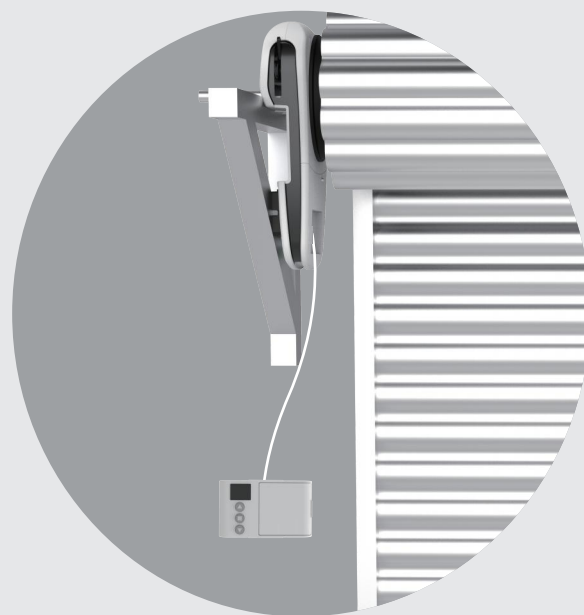

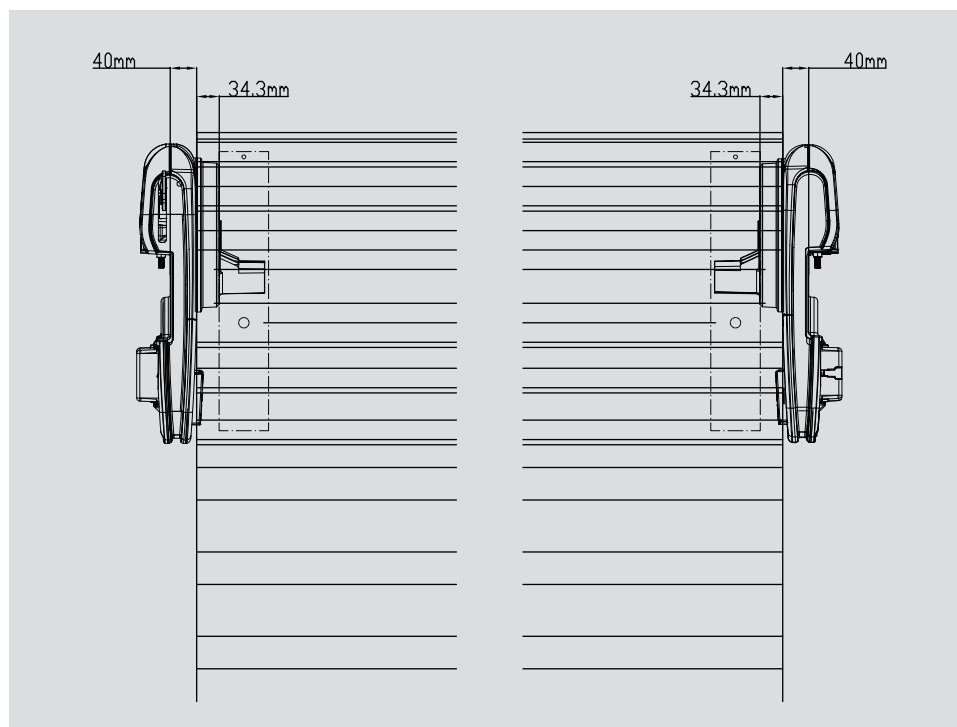

INSTALLATION

- Left-hand or right-hand side installations are both supported.
- Slim design is more suitable for installation conditions, making installation more convenient.
- Minimum side room that is required. The distance between the edge of the door curtain and the inside of the bracket is only 40mm.



BEARING

The main drive wheel has a center bearing surrounded by a drive wheel and two idler wheels arranged in a triangular pattern to evenly distribute loads and thereby ensuring better concentricity and longer life.



MOTOR CLUTCH

There is a device on the motor so that the clutch can be connected to the motor. It can be operated manually or electrically. Pull once to change the manual, then pull once to change the electric. There is no need to worry when there is a power failure.



PLUG-IN WIFI

Even if you are not at home, you can also control your garage door. You only need to connect your wifi, enter the app, and then you can control the door opening and closing through your mobile phone. The app will display the status of the door and the percentage of the opening and closing.



USB SOCKET

Plug in USB to connect to WiFi app, and then use WiFi function.

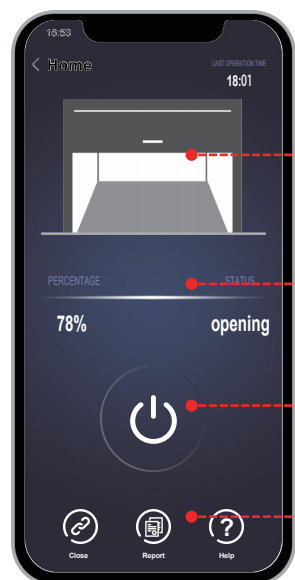

SMART HOME

Display the status of the door. When you open or close the door, it will display animation along with the status of your door.

Display the progress of the door. When you open or close the door, the percentage will be displayed according to the status of the door.

O / C / S

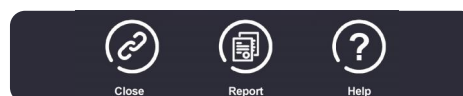

02

PART II

—
FOR COMMERCIAL

DO ONE THING AT A TIME, AND DO WELL.

HEAVY DUTY SECTIONAL DOOR OPENER

Excellent objects never end on the appearance, people will find the essence and inner beauty of it, and this kind of motor will definitely brighten your eyes.



* Built-in lithium battery is optional.
* Large capacity: 24V 2Ah

Max. peak pulling force	1500N
Input voltage	220-240V/ 110-127V, 50-60Hz
Max. opening speed	160mm/second
Max. door height	2100-4200mm
Bottom base material	Steel
Track material	Aluminum alloy
Drive mechanism	Chain / belt
Max. door area	25m ²
Max. door weight	200kg
Max lift under spring balanced	50kg
Memory code capacity	50pcs



RELIABLE

- 433MHz/868MHz/rolling code



SMART

- Available terminals for extra device
- Automatic closing setting
- Lamp control setting
- Partial opening (height) setting
- Travel speed setting (door dependent)
- L.E.D off delay time setting (1min *N N=1--9)



SAFE

- Maintenance alarm
- Photo cell on/off setting
- Transformer overload protection
- Available terminal for pass door safety
- Available terminal for fire alarm

FIELD OF APPLICATION

Excellent objects never end on the appearance, people will find the essence and inner beauty of it, and this kind of motor will definitely brighten your eyes.

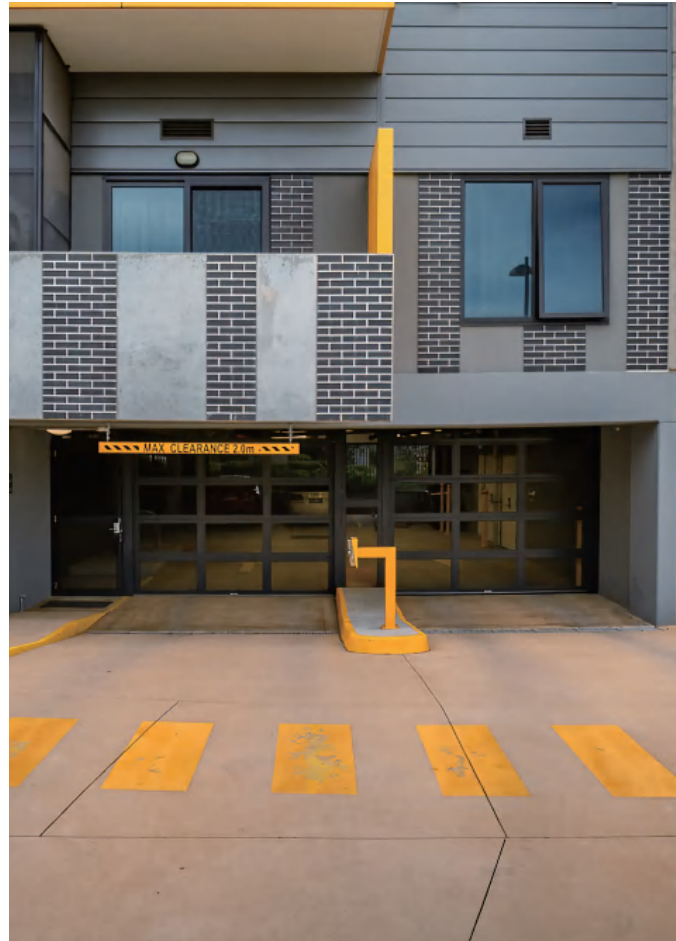

○ PARKING LOT

- Wicket garage door
- Double garage door
- Commercial door

○ SHOPPING MALL

- Glass door
- Wooden door
- Timber garage door

○ WAREHOUSE

- Warehouse door
- Commercial door

ALUMINIUM RAIL

Excellent objects never end on the appearance, people will find the essence and inner beauty of it, and this kind of motor will definitely brighten your eyes.

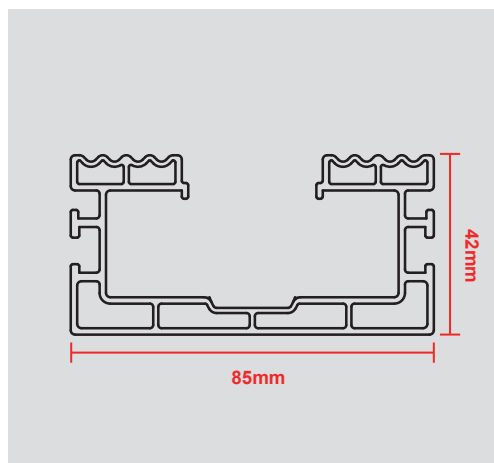
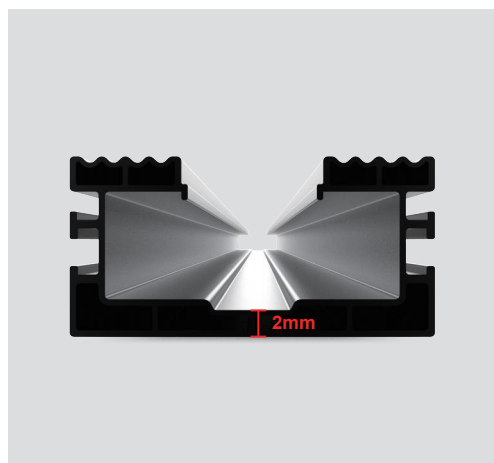

DP will always be with you..

DP AUTOMATION has been trying to innovate and improve our products to better serve every customer. This track improvement has learned a lot of experience. Under the tests of technicians again and again, we finally developed a product with more beautiful appearance, faster speed and higher adaptability.

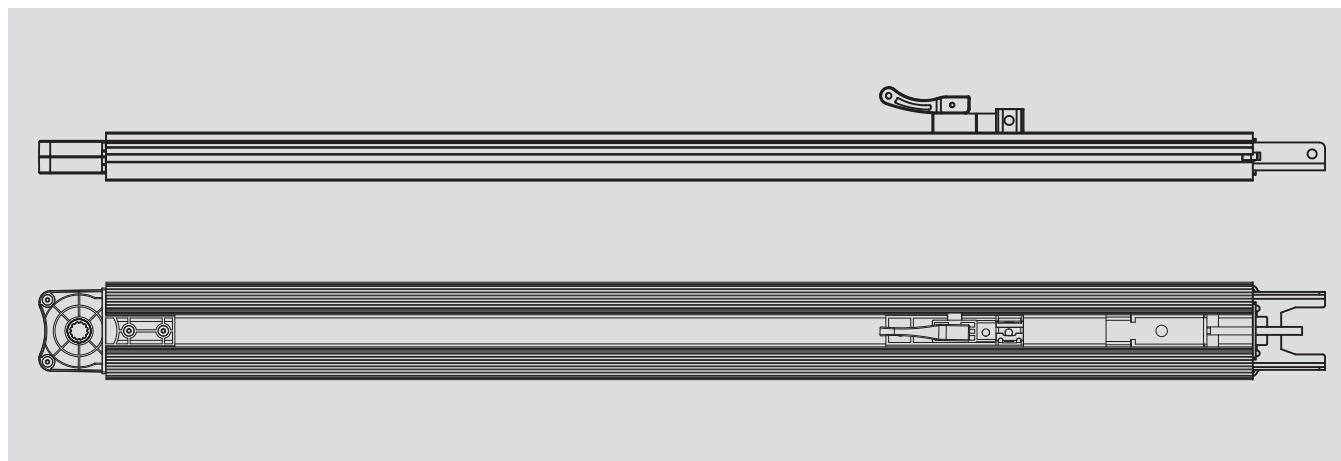
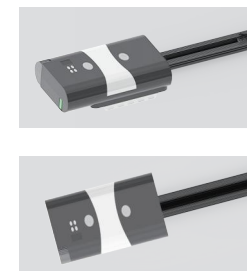

Length(mm)	3500	4000	4500
Door height(mm)	2700	3200	3700

OPTIONAL

ACCESSORIES

SAFETY . SMART . DURABILITY . RELIABILITY . EFFICIENCY . STABILITY .

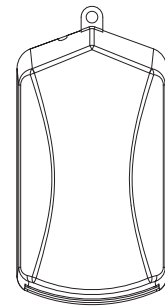
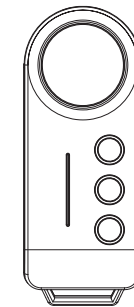
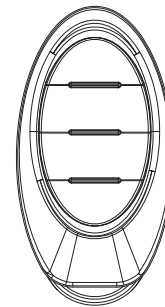

REMOTE CONTROL



RC01

ELEGANT WHITE, SMOOTH LINES, ONE KEY OPENS INFINITE POSSIBILITIES

STYLISH DESIGN
ROLLING CODE TECHNOLOGY
4 BUTTONS

POWER SUPPLY 3V
FREQUENCY 433.92MHz / 868.35MHz

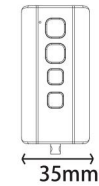

RC02

SAFETY ROLLING CODE TECHNOLOGY CREAT TRUST

METAL FRAME DESIGN
ROLLING CODE TECHNOLOGY
4 BUTTONS

POWER SUPPLY 3V
FREQUENCY 433.92MHz / 868.35MHz

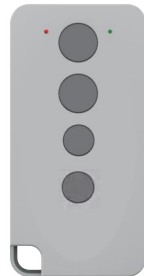
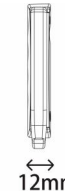
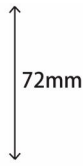
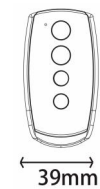

RC03

CAREFUL DESIGN, COMFORTABLE FEEL, POWERFUL FUNCTION

STYLISH DESIGN
ROLLING CODE TECHNOLOGY
4 BUTTONS

POWER SUPPLY 3V
FREQUENCY 433.92MHz / 868.35MHz

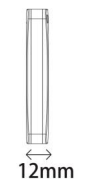
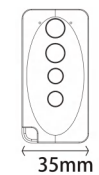

REMOTE CONTROL



RC04

INNOVATIVE APPEARANCE, FLUENT SENSE OF USE.
DON'T DREAM YOUR LIFE, OPEN IT!

METAL FRAME DESIGN
ROLLING CODE TECHNOLOGY
4 BUTTONS

POWER SUPPLY 3V
FREQUENCY 433.92MHz / 868.35MHz

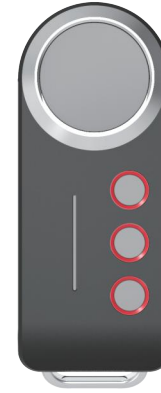
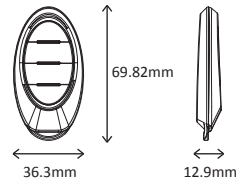

RC05

NOVEL APPEARANCE, COMFORTABLE BUTTON,
MULTIFUNCTION TECHNOLOGY

STYLISH DESIGN
ROLLING CODE TECHNOLOGY
4 BUTTONS

POWER SUPPLY 3V
FREQUENCY 433.92MHz / 868.35MHz

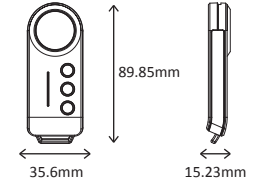

RC06

SMALL AND DELICATE, EASY TO CARRY,
EXQUISITE APPEARANCE, ALSO FOR DECORATION

MINI REMOTE
ROLLING CODE TECHNOLOGY
3 BUTTONS

POWER SUPPLY 3V
FREQUENCY 433.92MHz / 868.35MHz

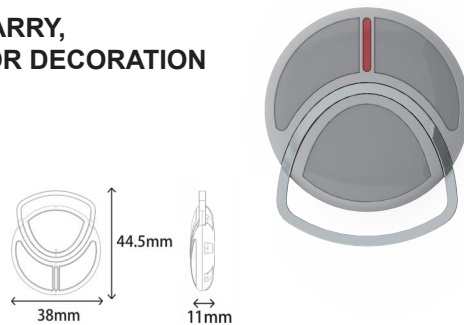

RC07

EXCELLENT DESIGN, PERFECT EXPERIENCE,
YOU WILL LIKE IT

NOVEL DESIGN
ROLLING CODE TECHNOLOGY
4 BUTTONS

POWER SUPPLY 3V
FREQUENCY 433.92MHz / 868.35MHz

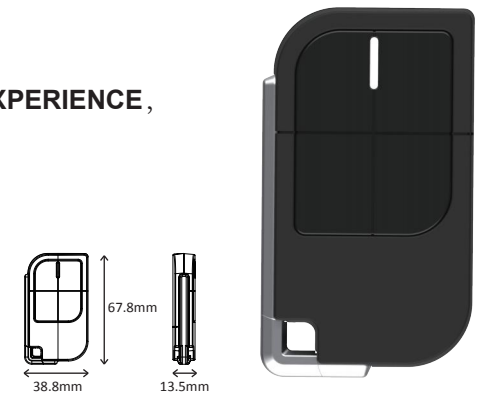

SUN VISOR REMOTE

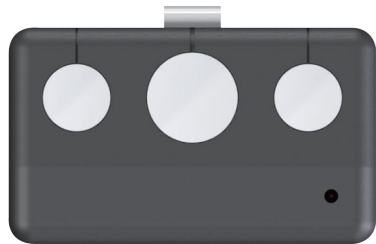

SVR01

FREE YOUR HANDS FOR THE ROAD AHEAD

SUN VISOR REMOTE
ROLLING CODE TECHNOLOGY
3 BUTTONS

POWER SUPPLY 3V
FREQUENCY 433.92MHz / 868.35MHz

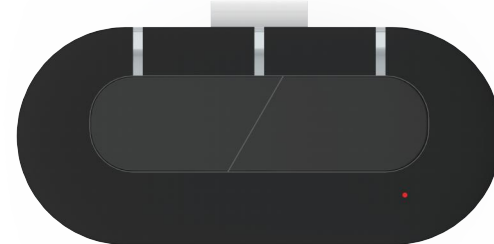
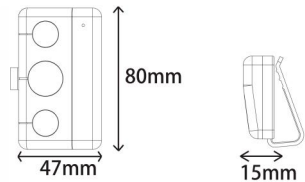

SVR02

EASE AND FLEXIBLE MAKE US FEEL GOOD

SUN VISOR REMOTE
ROLLING CODE TECHNOLOGY
2 BUTTONS

POWER SUPPLY 3V
FREQUENCY 433.92MHz / 868.35MHz

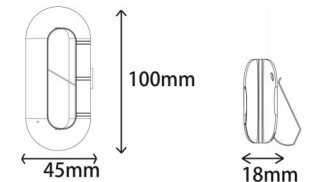

WIRELESS KEYPAD



WK01

NO MATTER WHAT THE WEATHER IS LIKE OUTSIDE, I'M ALWAYS THERE FOR YOU

CODE WITH PASSWORD
ROLLING CODE TECHNOLOGY
2 CHANNELS

POWER SUPPLY 3V*2
FREQUENCY 433.92MHz / 868.35MHz

USE WIRELESS KEYPAD OUTSIDE, STRANGERS CAN NOT ENTER YOUR GARAGE, CAN ENSURE YOUR SAFETY. YOU CAN INSTALL WALL SWITCHES INSIDE, THEN YOU CAN ACCESS MORE CONVENIENT.



WK02

METAL BODY AND DUST PROOF COVER, BE YOUR STRONG PROTECTOR

CODE WITH PASSWORD
ROLLING CODE TECHNOLOGY
2 CHANNELS

POWER SUPPLY 3V*2
FREQUENCY 433.92MHz / 868.35MHz

DESIGNED A MORE BEAUTIFUL LOOK, NOT JUST A WIRELESS KEYPAD, YOU CAN USE IT AS AN ORNAMENT. DESPITE APPEARANCE, IT HAS COMPLETE FUNCTION. 1 - 8 PASSWORDS CAN BE SET, PREVENT STRANGERS FROM ENTERING AND LEAVING YOUR GARAGE AND PROTECT YOUR PERSONAL SAFETY.



QUALITY STABLE



SAFETY



RAIN PROOF



QUALITY STABLE



SAFETY



RAIN PROOF

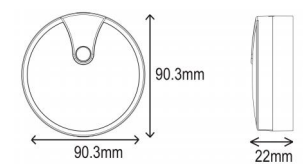
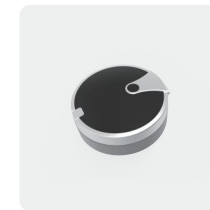
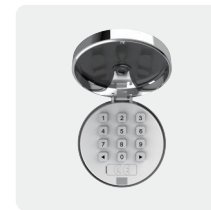
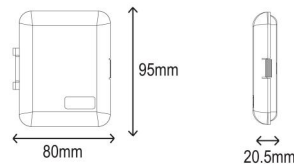

WIRELESS WALL SWITCH

PHOTO CELL



WWS01

CLASSIC COLOR SCHEME AND BEAUTIFUL APPEARANCE ADD A BRIGHT COLOR TO YOUR LIFE

3 BUTTONS WIRELESS WALL SWITCH
ROLLING CODE TECHNOLOGY
3 BUTTONS

POWER SUPPLY 3V
FREQUENCY 433.92MHz / 868.35MHz

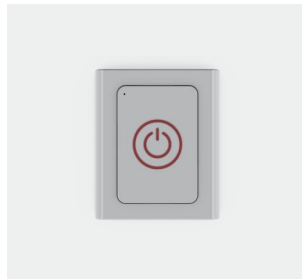
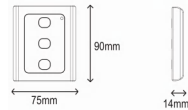

WWS02

PURE SINGLE KEY SWITCH, BIG KEY, MORE CONVENIENT

SINGLE BUTTON WIRELESS WALL SWITCH
ROLLING CODE TECHNOLOGY
SINGLE BUTTON

POWER SUPPLY 3V
FREQUENCY 433.92MHz / 868.35MHz

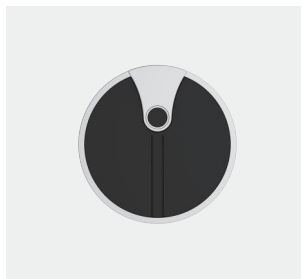
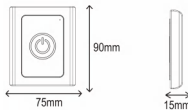

WWS03

IT'S NOT JUST A WALL SWITCH, IT'S AN ORNAMENT

PREMIUM WIRELESS WALL SWITCH
ROLLING CODE TECHNOLOGY
2 BUTTONS

POWER SUPPLY 3V
FREQUENCY 433.92MHz / 868.35MHz

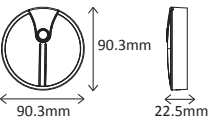

PC01

- OUTDOOR OR INDOOR USE WITH A RANGE OF 15 METERS
- 12V OR 24V AC/DC POWER
- THE BEAMS INSIDE CAN BE ROTATED 180 DEGREES TO ALLOW ALIGNMENT IRRESPECTIVE OF THE BASE FITTING
- NORMALLY OPEN OR NORMALLY CLOSED CONTACTS AS STANDARD

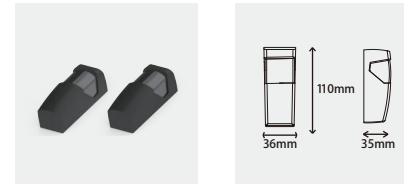
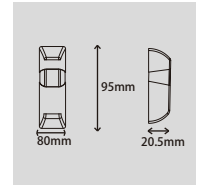
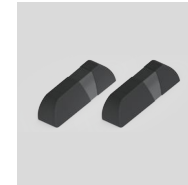

PC02

- OUTDOOR OR INDOOR USE WITH A RANGE OF 15 METERS
- 12V OR 24V AC/DC POWER
- THE BEAMS INSIDE CAN BE ROTATED 180 DEGREES TO ALLOW ALIGNMENT IRRESPECTIVE OF THE BASE FITTING
- NORMALLY OPEN OR NORMALLY CLOSED CONTACTS AS STANDARD

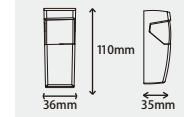

UNIVERSAL RECEIVER



UR01

SMART, COMPLY WITH ALL YOUR AUTOMATION

12V/24V AC/DC
UNIVERSAL RECEIVER
ROLLING CODE TECHNOLOGY
3 CHANNELS

500 PCS CODES
FREQUENCY 433.92MHz / 868.35MHz

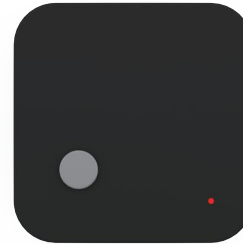
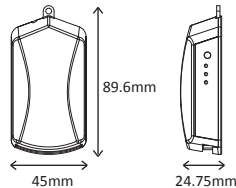

UR02

COVER THE WORLD, BRIGHT YOUR LIFE

12V/24V AC/DC
MINI UNIVERSAL RECEIVER
ROLLING CODE TECHNOLOGY
SINGLE CHANNEL

500 PCS CODES
FREQUENCY 433.92MHz / 868.35MHz

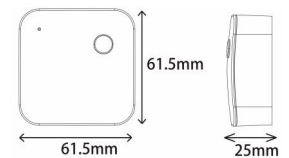

UNIVERSAL RECEIVER



UR03

LIGHT CONTROL, WATERPROOF, COMPLETE PERFORMANCE, POWERFUL FUNCTION

12V/24V AC/DC
WATERPROOF TYPE UNIVERSAL RECEIVER
ROLLING CODE TECHNOLOGY
3 CHANNELS

500 PCS CODES
FREQUENCY 433.92MHz / 868.35MHz

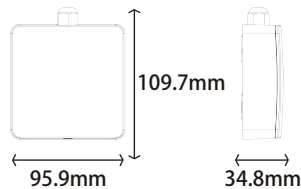

FLASH LAMP



FL01

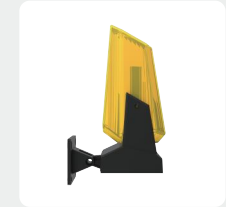

THE FLASH LIGHT WILL FLICKER AND MAKE A SOUND ALARM WHEN YOU OPENING OR CLOSING THE DOOR

- WORKING VOLTAGE: 36-250V AC OR 12-24V AC/DC
- RUNNING POWER CONSUMPTION: $\leq 2.0W$
- FLICKER FREQUENCY: 1 Hz
- IP LEVEL: IP 64
- WORKING TEMPERATURE: $-20^{\circ}C \sim +60^{\circ}C$
- INNER ANTENNA TO EXTEND THE EFFECTIVE DISTANCE OF CONTROLLER

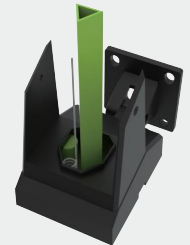

UNIVERSAL WIFI DEVICE FOR GARAGE DOOR OPENER

BATTERY

LITHIUM BATTERY

- Small Size: 90*148*38mm, 0.3kg
- Large Capacity: 24V 2Ah
- Long Standby: 1 Week
- Reliable Output: 80 Cycles
(work with DP 1000N garage door opener)



SIDE MOUNT BATTERY



INNER MOUNT BATTERY

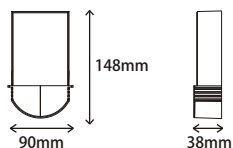

- Compatible with all branding of garage door opener in the market

- Rail assembly design

- Inner encoder design to read the door status without an extra camera



SEALED LEAD-ACID BATTERY

- Small Size: 150*71*48mm
- Large Capacity: 12V*2 2.6Ah
- Long Standby: 10 Cycles support after 24hr standby
- Reliable Output: 60 Cycles
(work with DP 1000N garage door opener)



SIDE MOUNT BATTERY



TOP MOUNT BATTERY

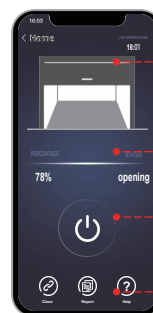
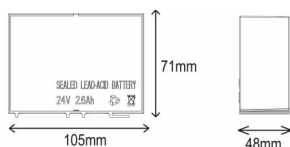

Display the status of the door. When you open or close the door, it will display animation along with the status of your door.

Display the progress of the door. When you open or close the door, the percentage will be displayed according to the status of the door.

O / C / S

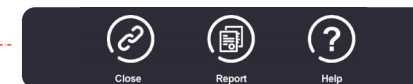

SD PROTECTION DEVICE

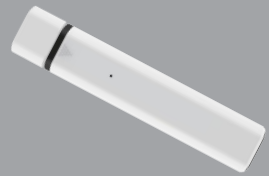

RCONTACT TF

Transmitter for pedestrian doors.
Contact-free magnetic detector
Range(nominal): 50 meters
Power supply: two 15Vde AA type batteries
Operating consumption: 12mA

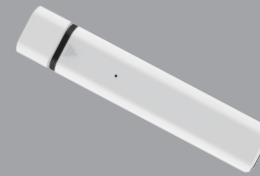

RCONTACT TF

Transmitter for pedestrian doors.
Contact-free magnetic detector
Range(nominal): 50 meters
Power supply: two 15Vde AA type batteries
Operating consumption: 12mA

RCONTACT RF

Box receiver for garage doors
Outputs: 2 relays with selectable operating mode.
They can behave as if they were a safety edge or a closed security contact.
Range(nominal):100 meters
Power supply: 12/24V AC/DC

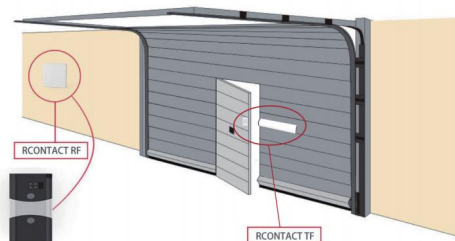

DETECTION OPEN
SECTIONAL DOOR

RCONTACT RF

Box receiver for garage doors
Outputs: 2 relays with selectable operating mode.
They can behave as if they were a safety edge or a closed security contact.
Range(nominal):100 meters
Power supply: 12/24V AC/DC

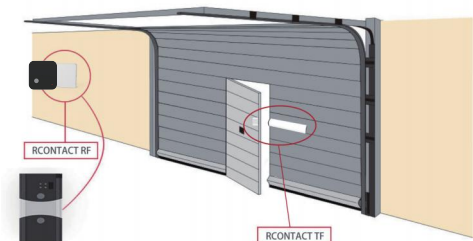
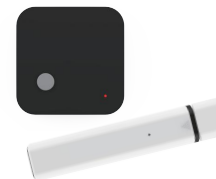

DETECTION OPEN
SECTIONAL DOOR



DP AUTOMATION

CONTACT US

www.china-develop.com

dp@china-develop.com

+86 572 6267780